REVISIONS

NOTE:
THIS MAP IS A DIGITIZED COPY OF THE TAX MAP ORIGINALLY PREPARED BY: THEODORE A. SHAW, PROFESSIONAL ENGINEER & LAND SURVEYOR. THE ORIGINAL APPROVED MAP(S) IS/ARE ON FILE IN THE OFFICE OF REMINGTON, VERNICK & ARANGO ENGINEERS.

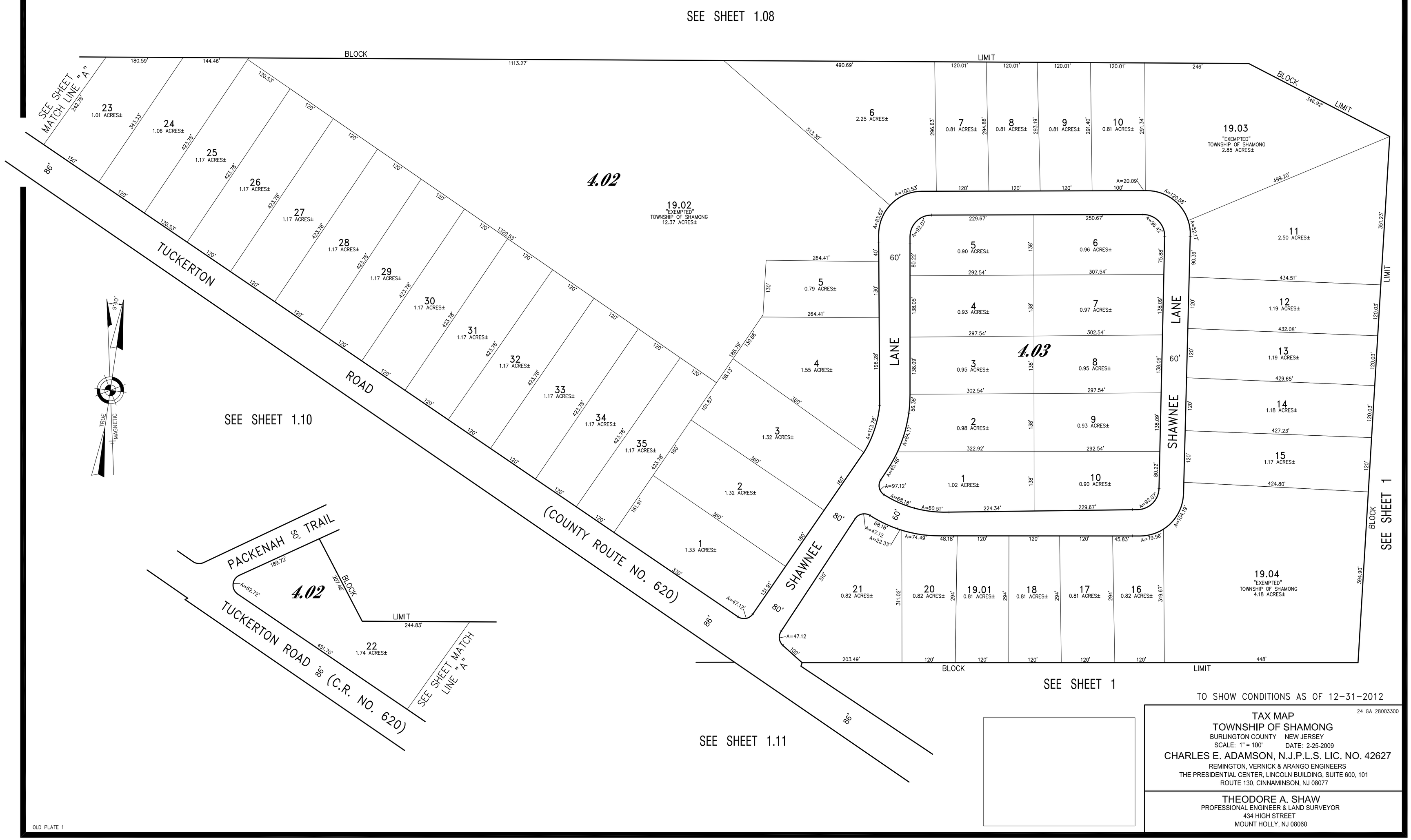


TO SHOW CONDITIONS AS OF 12-31-2012

24 GA 28003300

TAX MAP
TOWNSHIP OF SHAMONG
BURLINGTON COUNTY NEW JERSEY
SCALE: 1" = 100' DATE: 2-25-2009
CHARLES E. ADAMSON, N.J.P.L.S. LIC. NO. 42627
REMINGTON, VERNICK & ARANGO ENGINEERS
THE PRESIDENTIAL CENTER, LINCOLN BUILDING, SUITE 600, 101
ROUTE 130, CINNAMINSON, NJ 08077

THEODORE A. SHAW
PROFESSIONAL ENGINEER & LAND SURVEYOR
434 HIGH STREET
MOUNT HOLLY, NJ 08060

OLD PLATE 1